

FRONT ELEVATION

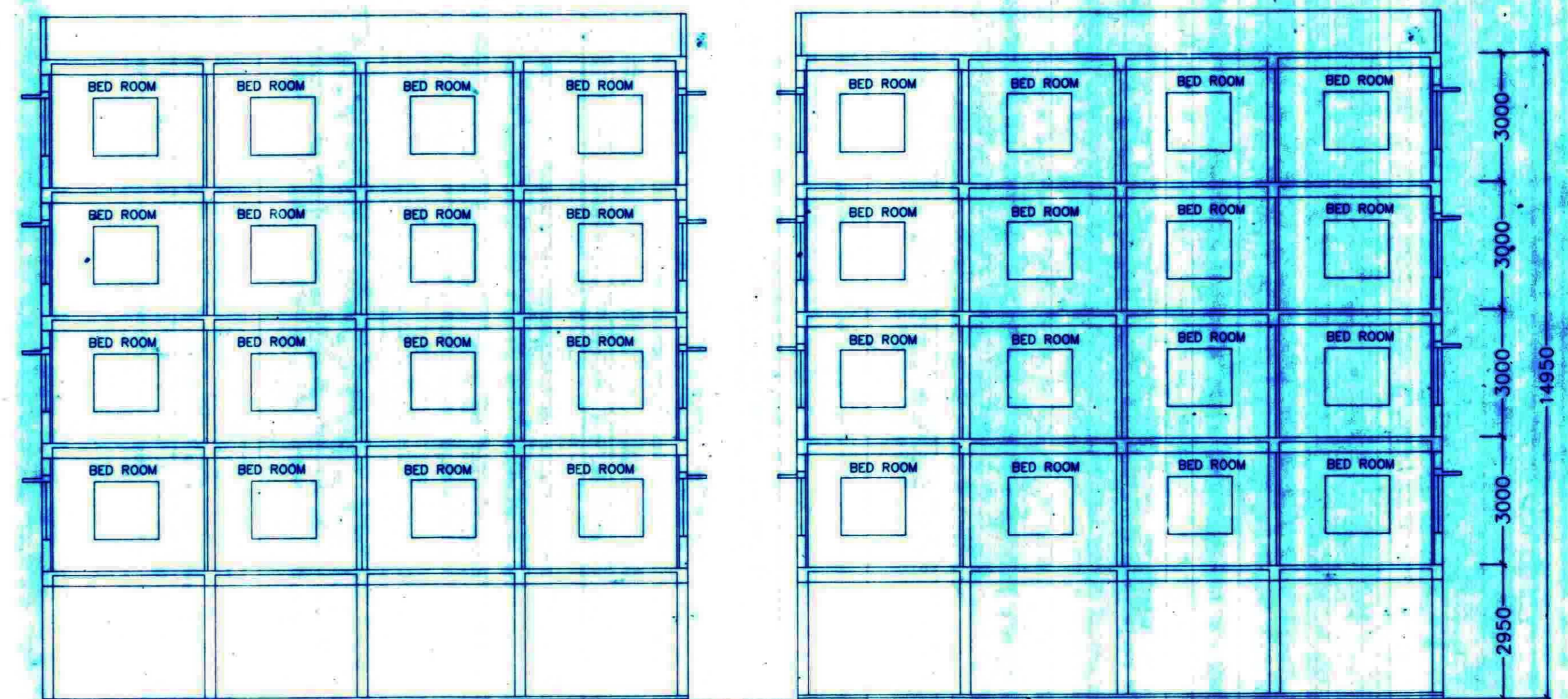

SECTION ON X-X1

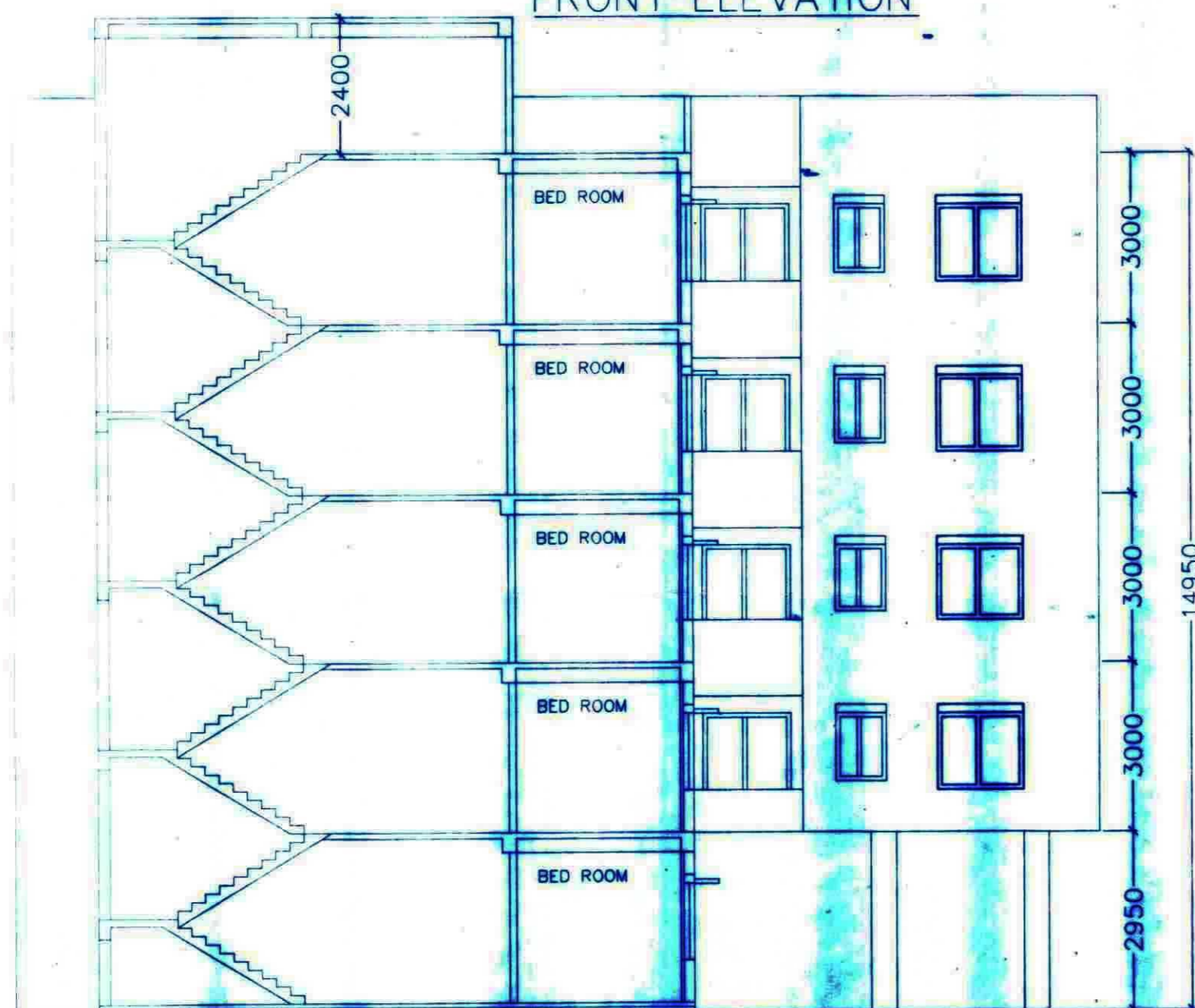

SECTION ON Y-Y1

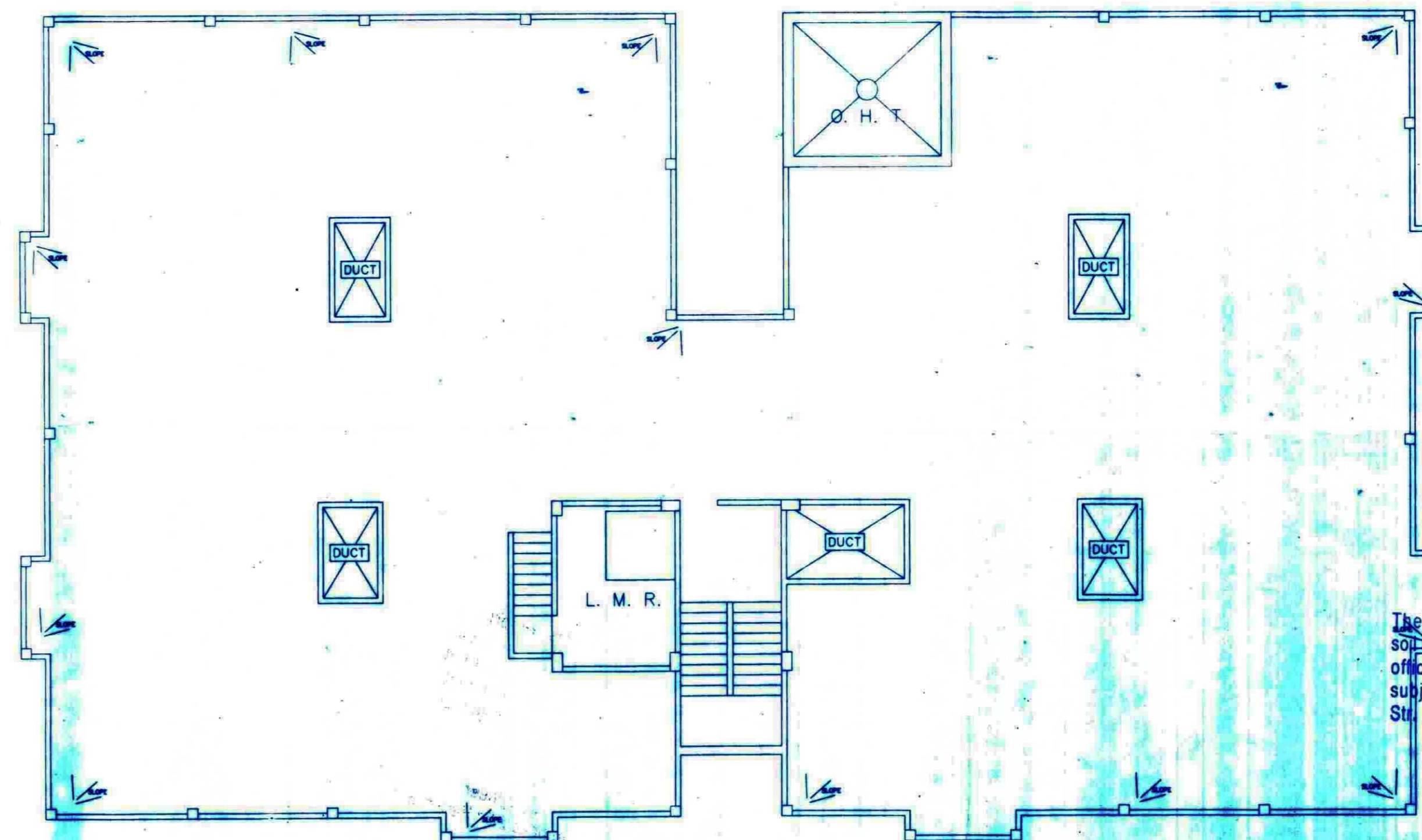

ROOF PLAN

The structural analysis reports & soil reports are kept for reference in this office. The clearance is accorded subject to certificate of architect, St. Engineer, Geo-Tech Engineer.

23/01/2020
District Engineer
(N) 24 Parganas Zilla Parishad

SANCTIONED & APPROVED

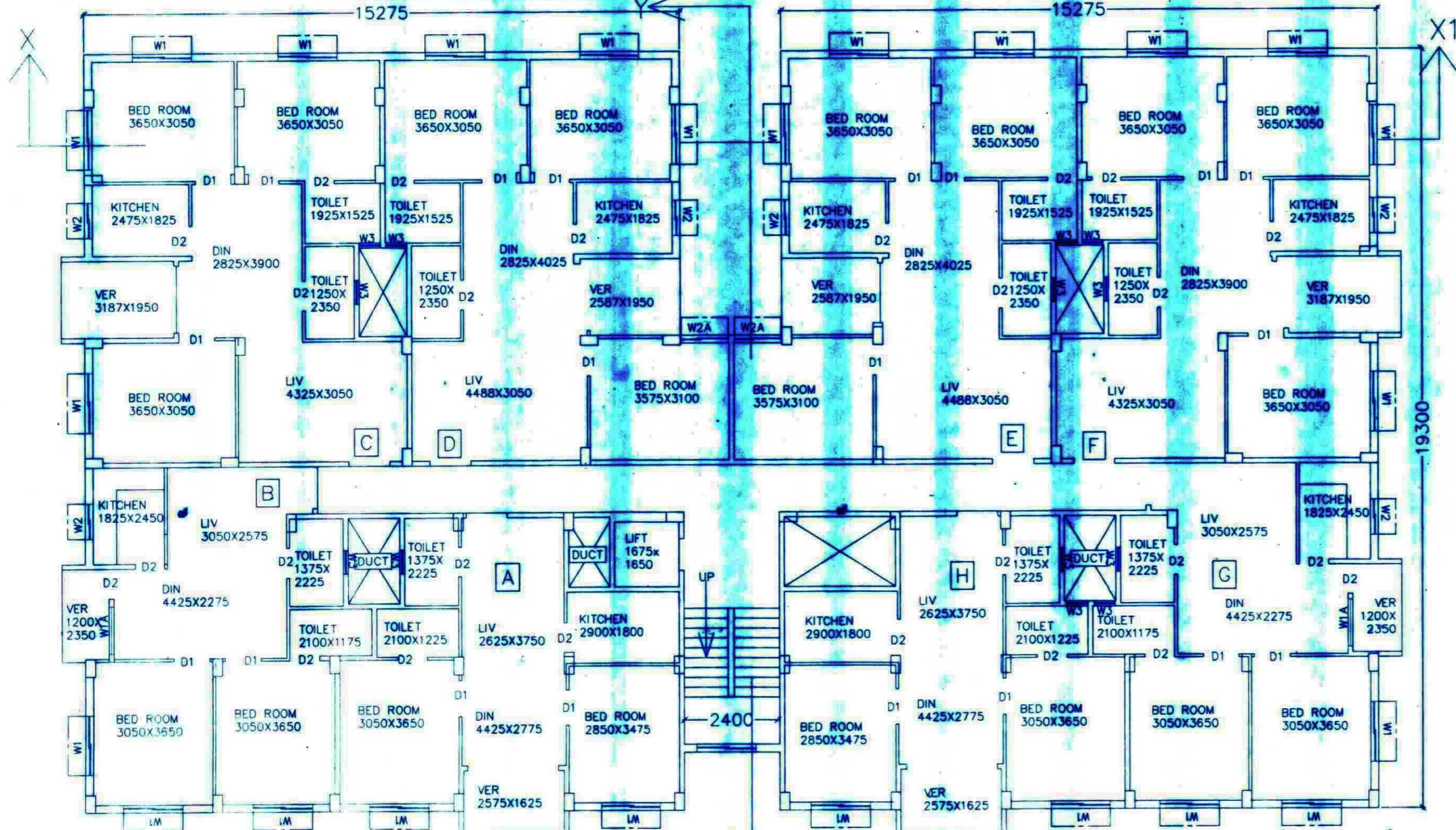

TYPICAL FLOOR PLAN (BLOCK-K)

SHEET NO.-4

PROPOSED G+IV STORIED RESIDENTIAL BUILDING PLAN NAMEDLY "MEENA AURUM PHASE 2" AT MOUZA - SULANGURI, J.L.-22, TOUZI NO.-178, R.S./L.R. DAG NO.- 598, 646, 591, 594, 619, 593, 594, 601, 590, 592, 597, 820, 645, R.S. KHATIAN NO. - 201, 228, L.R. KHATIAN NO. - 2091, 2147, 2148, 2198, 1152, 1873, 1874, 1064, 1065, 1875, 1878, 1234, 1233, 1567, 1059, 1060, 2133, 1150, 2090, 1901, 2146, 1151, 2204, 2203, 1882, 2507, 2209, 1334, 1333, 1335, 2682, 1231, 1230, 1232, 2829, 2679 DIST - 24 PGNS(N), P.S. - RAJARHAT (PRESENT - NEWTOWN) UNDER JYANGRA-HATIARA II NO. GRAM PANCHAYET.

BLOCK-K
COV. AREA OF TYPICAL(1ST-4TH) FLOOR EACH = 608.07 SQ.M.
AREA OF FLAT-A = 57.91 SQ.M.
AREA OF FLAT-B = 59.58 SQ.M.
AREA OF FLAT-C = 82.03 SQ.M.
AREA OF FLAT-D = 80.55 SQ.M.
AREA OF FLAT-E = 80.55 SQ.M.
AREA OF FLAT-F = 82.03 SQ.M.
AREA OF FLAT-G = 59.58 SQ.M.
AREA OF FLAT-H = 57.91 SQ.M.
AREA OF STAIR,LIFT,PASSAGE= 47.93 SQ.M.

Executive Officer
Rajarhat Panchayat Samity
Approved Date: 23/01/2020
Date: 23/01/2020
Valid upto: 15/01/2025

NAME OF OWNERS

- 1) Gitanj Projects Pvt. Ltd.
- 2) Ganeshdhan Projects Pvt. Ltd.
- 3) Centario Realtors Pvt. Ltd.
- 4) Brjdhara Complex Pvt. Ltd.
- 5) Triak Vahmay Pvt. Ltd.
- 6) Nityanjay Das
- 7) Sanjay Roy
- 8) Anjana Roy
- 9) Nishit Ranjan Kumar
- 10) Pankaj Kumar
- 11) Sachin Kumar Hazra
- 12) Datta Hazra
- 13) Joba Dutta
- 14) Rita Das
- 15) Dipa Shaw
- 16) Hara Krishna Saha
- 17) Anita Saha
- 18) Apurba Kumar Biswas
- 19) Sankar Chandra Hossain
- 20) Ananta Samadder
- 21) Shikhar Gaha
- 22) Sagarika Raha
- 23) Gita Rani Mondal
- 24) Binay Mahanta
- 25) Pranali Mahanta
- 26) Subhankar Gaha
- 27) Sampa Gaha
- 28) Era Saha
- 29) Souhama Bala saha
- 30) Monika saha
- 31) Ritika Roy
- 32) Sitat Shaw
- 33) Jyoti Dabi Shaw
- 34) Gayatri mandal

CERTIFICATE OF OWNER :

CERTIFIED THAT I/WE HAVE GONE THROUGH THE BUILDING RULES FOR THE NEW TOWN KOLKATA PLANNING AREA (BUILDING RULES, 2014) AND ALSO UNDERTAKE TO ABIDE BY THOSE RULES DURING AND AFTER CONSTRUCTION OF THE BUILDING.

[Signature]

Common Constituted Attorney for all the Owners

CERTIFICATE OF OWNER :

CERTIFICATE OF ARCHITECT :

CERTIFIED THAT THE PLAN HAS BEEN DESIGNED AND DRAWN UP STRICTLY ACCORDING TO THE BUILDING RULES FOR THE NEW TOWN KOLKATA PLANNING AREA (BUILDING RULES, 2014). CERTIFIED THAT THE FOUNDATION AND SUPER STRUCTURE OF BUILDING HAVE BEEN DESIGNED BY ME WILL MAKE FOUNDATION AND SUPER STRUCTURE SAFE IN ALL RESPECT INCLUDING THE BEARING CAPACITY AND SETTLEMENT OF SOIL. I HAVE PERSONALLY VERIFIED THE SITE AND FOUND IT IS BUILDABLE. IT IS NOT A TANK OR FILLED UP TANK. HENCE OK.

S. Biswas
Susmita Biswas (Das)
Dip. Architect
W.B.S.C.T.E.

SIGNATURE OF ARCHITECT